

## PC-Crash 11.1 Installation Guide



Please do NOT insert your dongle/hardware key at this time.

Open “Disk 1” folder. Double-click on the “Setup” application file (see screenshot below).

Name	Date modified	Type
Acrobat9	2018-04-23 11:37 ...	File folder
AviSynth	2018-04-23 11:37 ...	File folder
DirectX	2018-04-23 11:37 ...	File folder
Hardlock	2018-04-23 11:37 ...	File folder
HaspHL	2018-04-23 11:37 ...	File folder
OpenNI	2018-04-23 11:37 ...	File folder
VCRedist	2018-04-23 11:37 ...	File folder
VCRedist2012	2018-04-23 11:37 ...	File folder
2DDxf	2011-03-31 10:30 ...	Windows Installer ...
DBPreview	2016-07-15 11:14 ...	Windows Installer ...
EESCat	2015-03-20 5:56 PM	Windows Installer ...
FCE	2011-03-31 10:31 ...	Windows Installer ...
OpenNIGrabber2	2015-06-22 4:14 PM	Windows Installer ...
OpenNIGrabber21	2015-06-22 4:14 PM	Cabinet File
PCCra1	2018-01-17 10:01 ...	Cabinet File
PCCra2	2018-01-17 10:00 ...	Cabinet File
PCCra3	2018-01-17 10:01 ...	Cabinet File
PCCrash	2018-01-17 10:01 ...	Windows Installer ...
Setup	2018-01-17 10:01 ...	Application
SetupOpenNIGrabber2	2015-06-22 4:14 PM	Application
Sidebmp	2011-03-31 10:33 ...	Windows Installer ...
Topbmp	2011-03-31 10:32 ...	Windows Installer ...
Windows6.0-KB942288-v2-x64	2015-08-18 10:14 ...	Microsoft Update ...
Windows6.0-KB942288-v2-x86	2015-08-18 10:14 ...	Microsoft Update ...
WindowsInstaller-KB893803-v2-x86	2014-04-23 10:02 ...	Application
WindowsXP-KB942288-v3-x86	2015-08-18 10:14 ...	Application
X61	2011-03-31 10:40 ...	Windows Installer ...

## Prerequisites

Some prerequisites may be required and will need to be installed on to your computer. If prerequisites are required, the window below will appear.

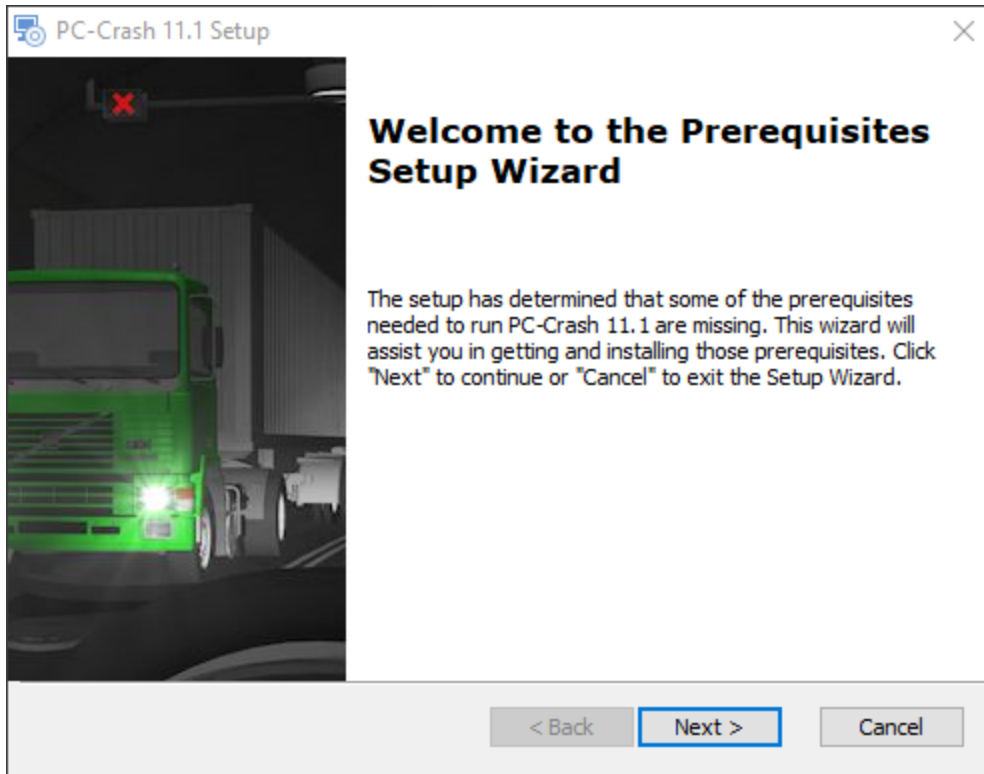

Please select 'Next' and allow the prerequisite(s) to be installed.

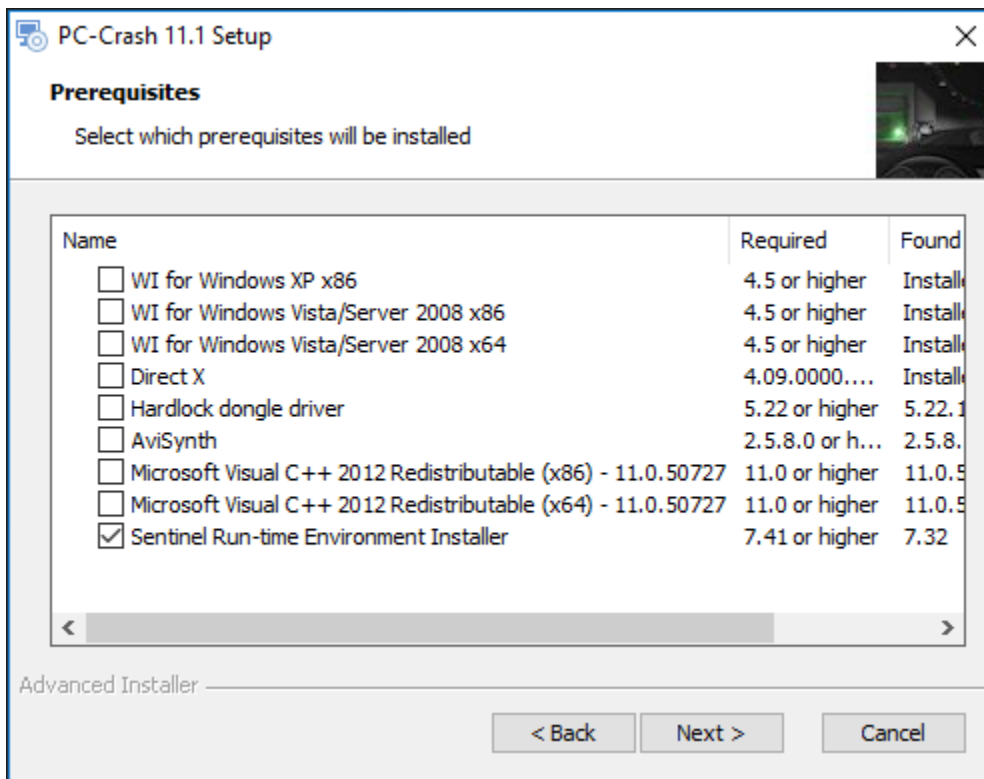

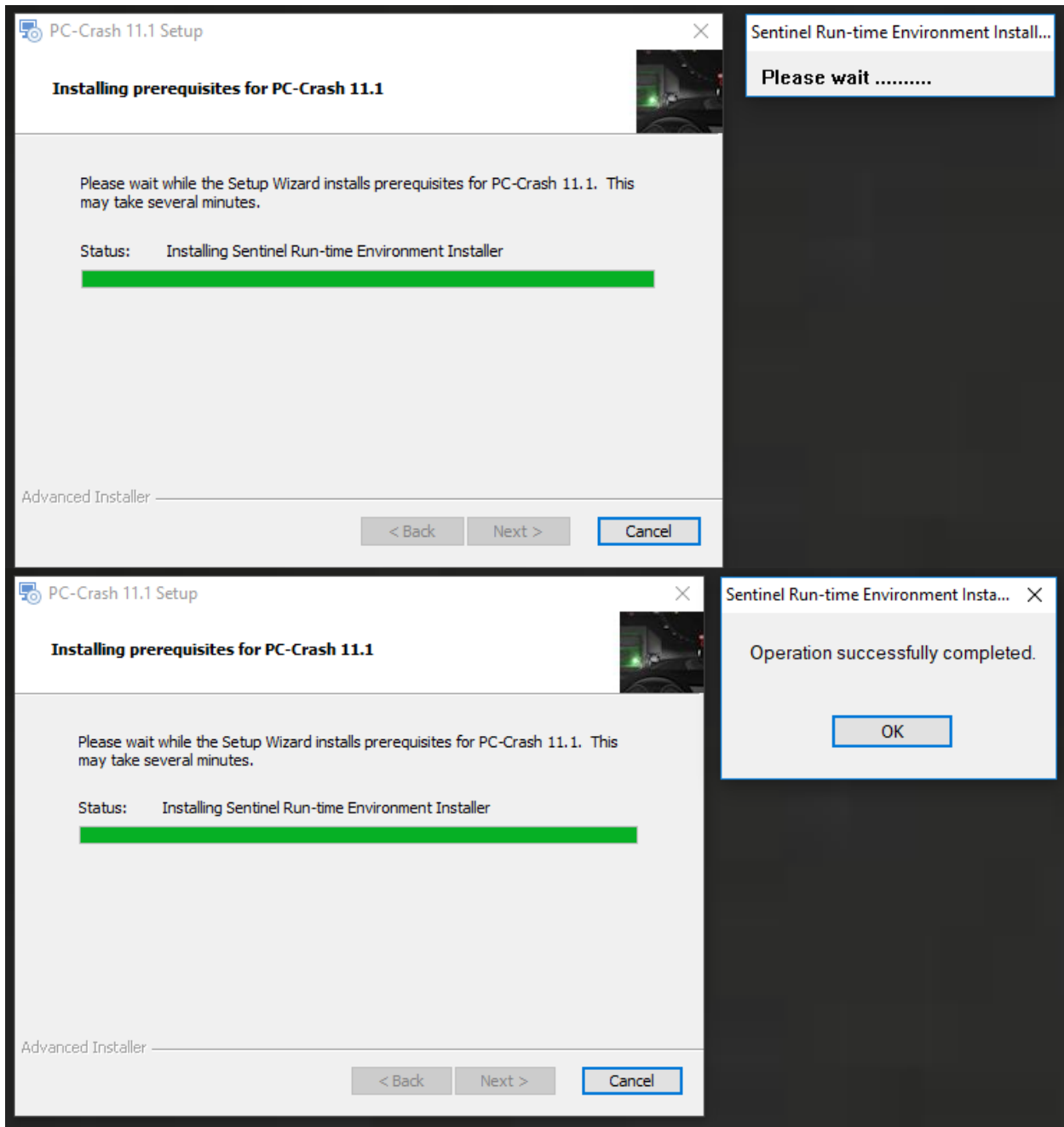

After the prerequisites are installed, PC-Crash 11.1 installation will begin.

Please select 'Next' to continue with the installation.

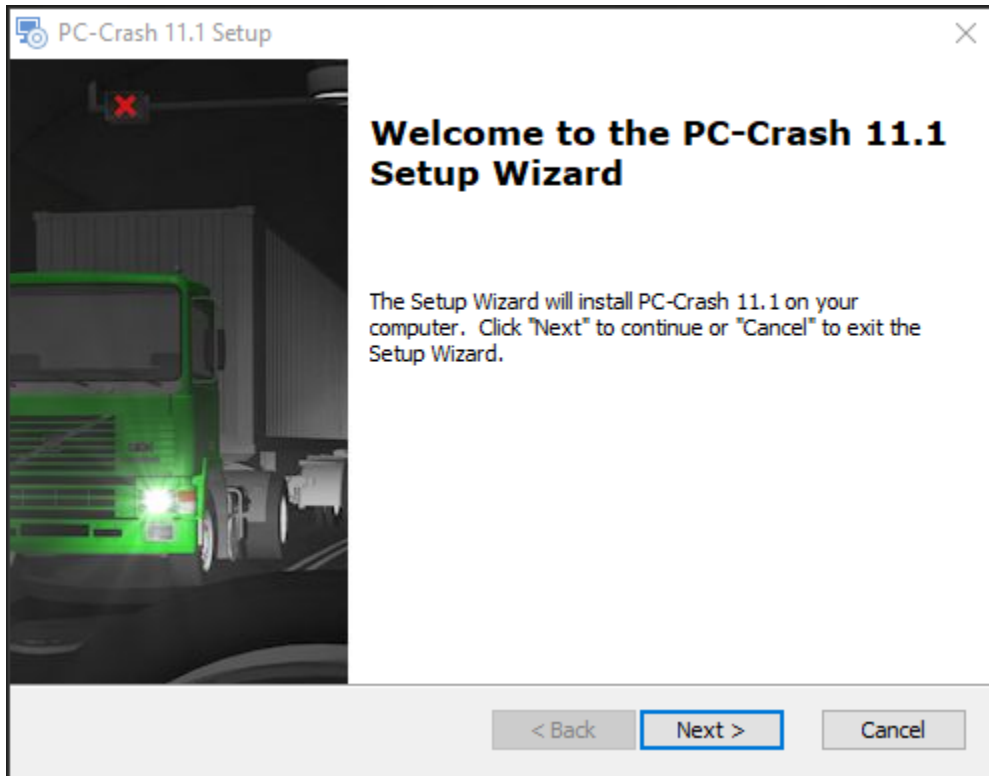

You must accept the terms in the License Agreement, then select 'Next'.

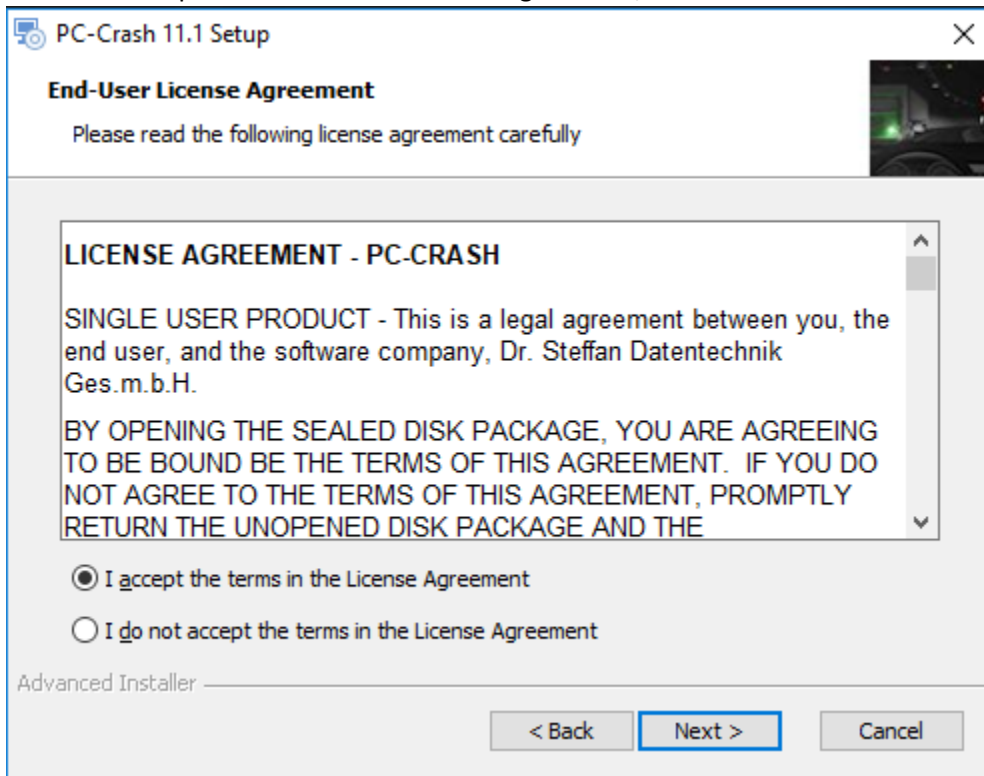

Please choose setup type.

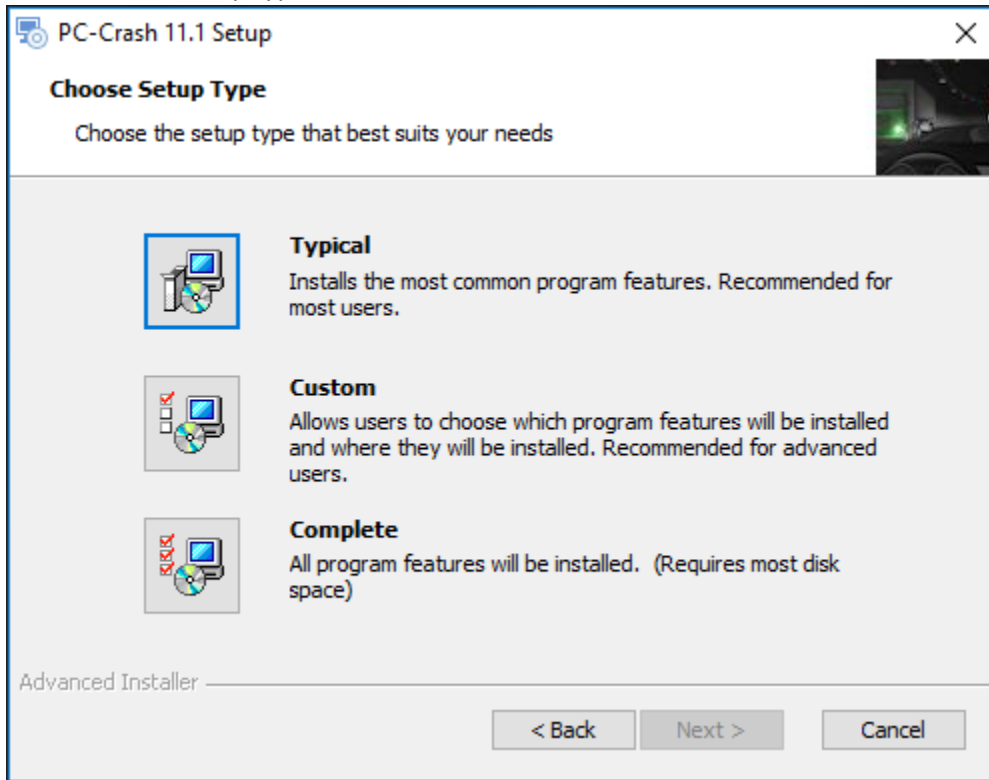

After selecting setup type, please select 'Install'.

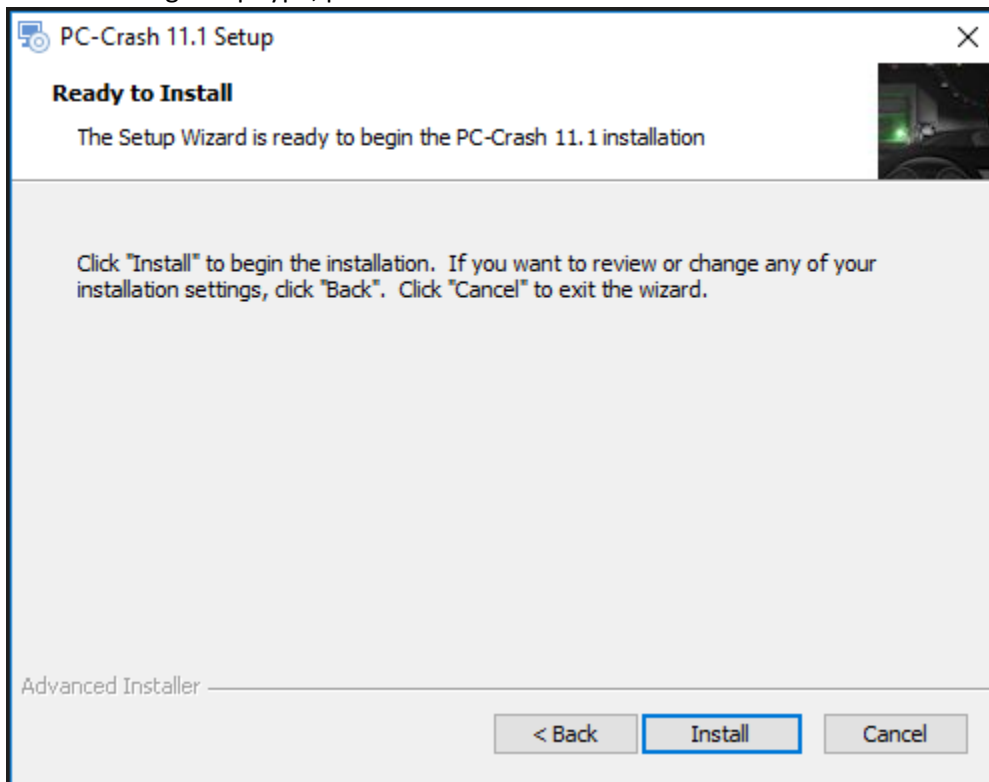

Let the installer run.

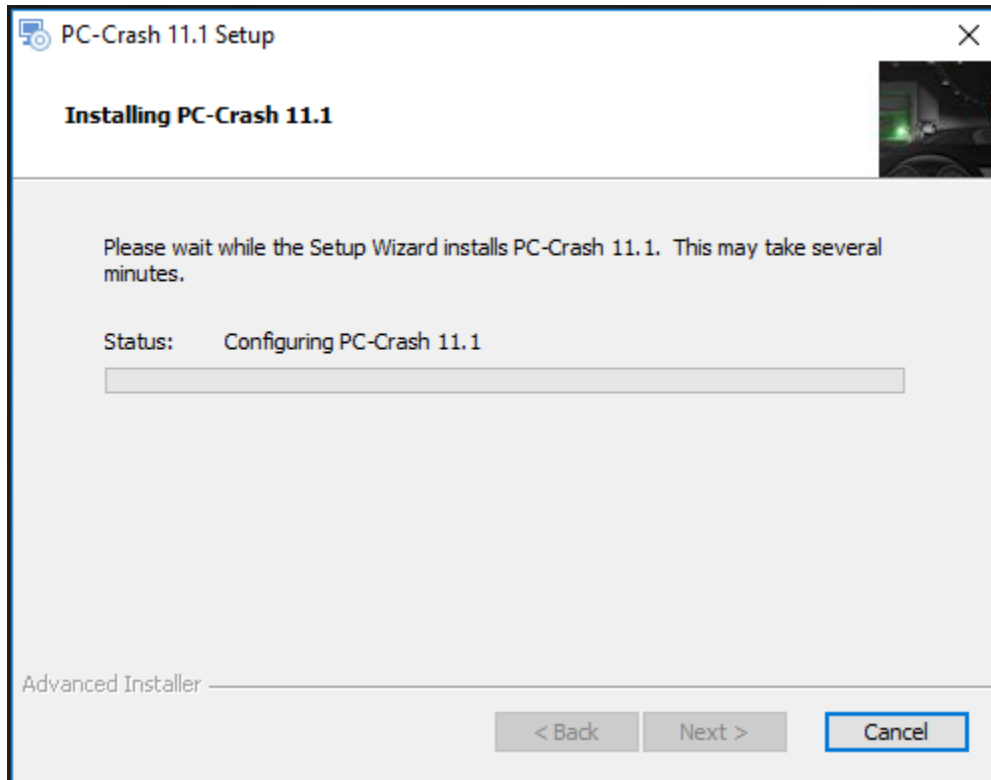



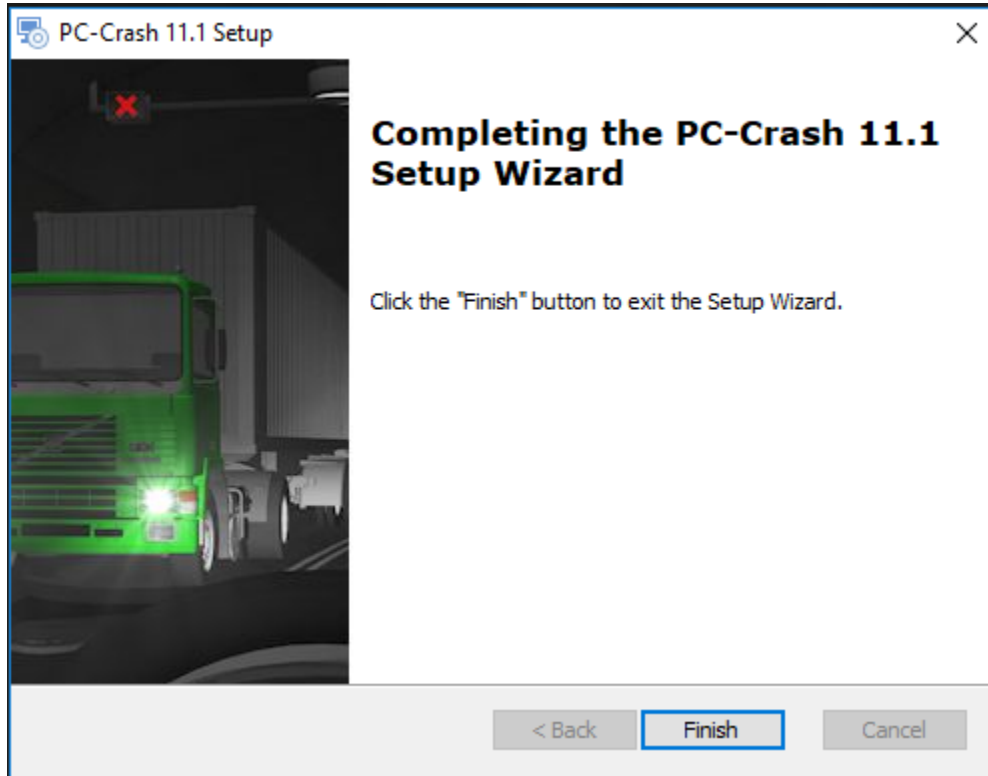

























Once the installation is complete, the window below will appear. Please select 'Finish' to exit.





## License Files

You must save the license files found in the Disk 1 folder to your computer.

 Acrobat9	2018-04-23 11:37 ...	File folder	
 AviSynth	2018-04-23 11:37 ...	File folder	
 DirectX	2018-04-23 11:37 ...	File folder	
 Hardlock	2018-04-23 11:37 ...	File folder	
 HaspHL	2018-04-23 11:37 ...	File folder	
 <b>License Files</b>	2018-05-15 9:28 AM	File folder	
 OpenNI	2018-04-23 11:37 ...	File folder	
 VCRedist	2018-04-23 11:37 ...	File folder	
 VCRedist2012	2018-04-23 11:37 ...	File folder	
 2DDxf	2011-03-31 10:30 ...	Windows Installer ...	
 DBPreview	2016-07-15 11:14 ...	Windows Installer ...	3
 EESCat	2015-03-20 5:56 PM	Windows Installer ...	2
 FCE	2011-03-31 10:31 ...	Windows Installer ...	
 OpenNIGrabber2	2015-06-22 4:14 PM	Windows Installer ...	
 OpenNIGrabber21	2015-06-22 4:14 PM	Cabinet File	
 PCCra1	2018-01-17 10:01 ...	Cabinet File	6
 PCCra2	2018-01-17 10:00 ...	Cabinet File	6
 PCCra3	2018-01-17 10:01 ...	Cabinet File	
 PCCrash	2018-01-17 10:01 ...	Windows Installer ...	
 Setup	2018-01-17 10:01 ...	Application	
 SetupOpenNIGrabber2	2015-06-22 4:14 PM	Application	
 Sidebmp	2011-03-31 10:33 ...	Windows Installer ...	
 Topbmp	2011-03-31 10:32 ...	Windows Installer ...	
 Windows6.0-KB942288-v2-x64	2015-08-18 10:14 ...	Microsoft Update ...	
 Windows6.0-KB942288-v2-x86	2015-08-18 10:14 ...	Microsoft Update ...	
 WindowsInstaller-KB893803-v2-x86	2014-04-23 10:02 ...	Application	
 WindowsXP-KB942288-v3-x86	2015-08-18 10:14 ...	Application	
 X61	2011-03-31 10:40 ...	Windows Installer ...	

In the 'License Files' folder there will be two .dll files. If you do not see these 2 files, please contact PC-Crash support ([support@pc-crash.com](mailto:support@pc-crash.com)).

-  Strlib32.dll
-  Strlib64.dll

Copy both files and paste them into the folder named:  PCCrash111 in 'Program Files (x86)'. (This should be the same location in which PC-Crash would have been installed.)



- Files
- 4N6XPRT
- AMD
- Apps
- Dell
- Drivers
- inetpub
- PerfLogs
- Program Files
- Program Files (x86)**
- Recovery
- Users
- Windows
- Windows.old
- StartMenu













When pasting the license files, do not create a new folder, simply paste them into the 'PCCrash111' folder. If there are already files with the same name in this folder, please select 'Replace files'.

Program Files (x86) > PCCrash111

Name	Date modified	Type	Size
por64.dll	2017-09-11 11:49 ...	Application extens...	237 KB
printabsnoframe.idf	1999-03-29 6:27 AM	IDF File	1 KB
RenderSystem_Direct3D9.dll	2017-01-10 1:44 PM	Application extens...	364 KB
RenderSystem_Direct3D9_64.dll	2017-01-05 10:12 ...	Application extens...	409 KB
RenderSystem_GL.dll	2017-01-10 1:44 PM	Application extens...	684 KB
RenderSystem_GL_64.dll	2017-01-05 10:13 ...	Application extens...	802 KB
rom32.dll	2017-09-11 11:48 ...	Application extens...	227 KB
rom64.dll	2017-09-11 11:48 ...	Application extens...	227 KB
rus32.dll	2017-09-11 11:48 ...	Application extens...	227 KB
rus64.dll	2017-09-11 11:48 ...	Application extens...	227 KB
settings	2017-01-11 10:50 ...	Configuration sett...	1 KB
settings_64	2017-01-11 10:50 ...	Configuration sett...	1 KB
sky	2008-05-18 12:32 ...	JPG File	1,419 KB
slo32.dll	2017-09-11 11:48 ...	Application extens...	216 KB
slo64.dll	2017-09-11 11:48 ...	Application extens...	216 KB
specs	2005-02-04 3:05 PM	Data Source Name	1 KB
specs_template.dbf	2005-02-04 6:41 PM	DBF File	1 KB
Strlib32.dll	2018-02-05 3:46 PM	Application extens...	4,592 KB
Strlib64.dll	2018-02-05 3:46 PM	Application extens...	4,586 KB
TireDimensions	2008-05-30 10:32 ...	Text Document	3 KB

## **DirectX Vehicles**

Open 'DirectX Vehicles' > 'DirectX' folder. Double-click the Windows Installer file 'DirectX' (see screenshot below) to begin the DirectX Vehicles Setup Wizard.

	Direc1	2017-03-23 5:45 PM	Cabinet File
	Direc2	2017-03-23 5:47 PM	Cabinet File
	Direc3	2017-03-23 5:49 PM	Cabinet File
	Direc4	2017-03-23 5:51 PM	Cabinet File
	Direc5	2017-03-23 5:53 PM	Cabinet File
	Direc6	2017-03-23 5:55 PM	Cabinet File
	Direc7	2017-03-23 5:57 PM	Cabinet File
	Direc8	2017-03-23 5:59 PM	Cabinet File
	Direc9	2017-03-23 6:03 PM	Cabinet File
	Direc10	2017-03-23 6:08 PM	Cabinet File
	Direc11	2017-03-23 6:09 PM	Cabinet File
	Direc12	2017-03-23 6:10 PM	Cabinet File
	<b>DirectX</b>	2017-03-24 10:22 ...	Windows Installer ...

Please select 'Next' to continue.

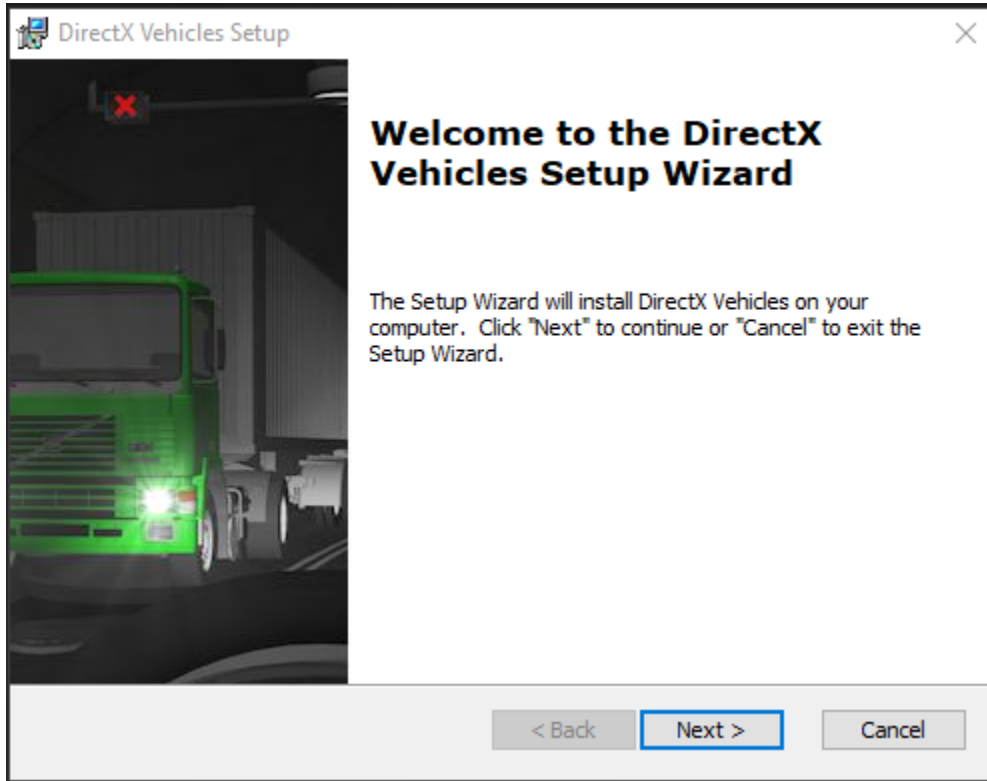

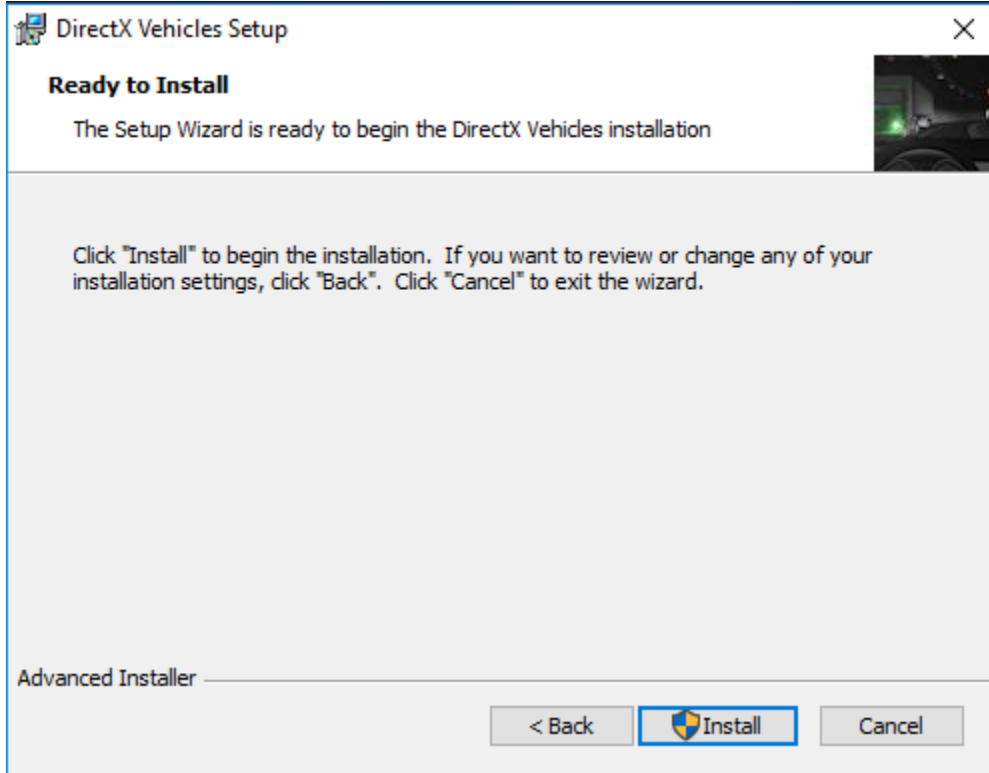
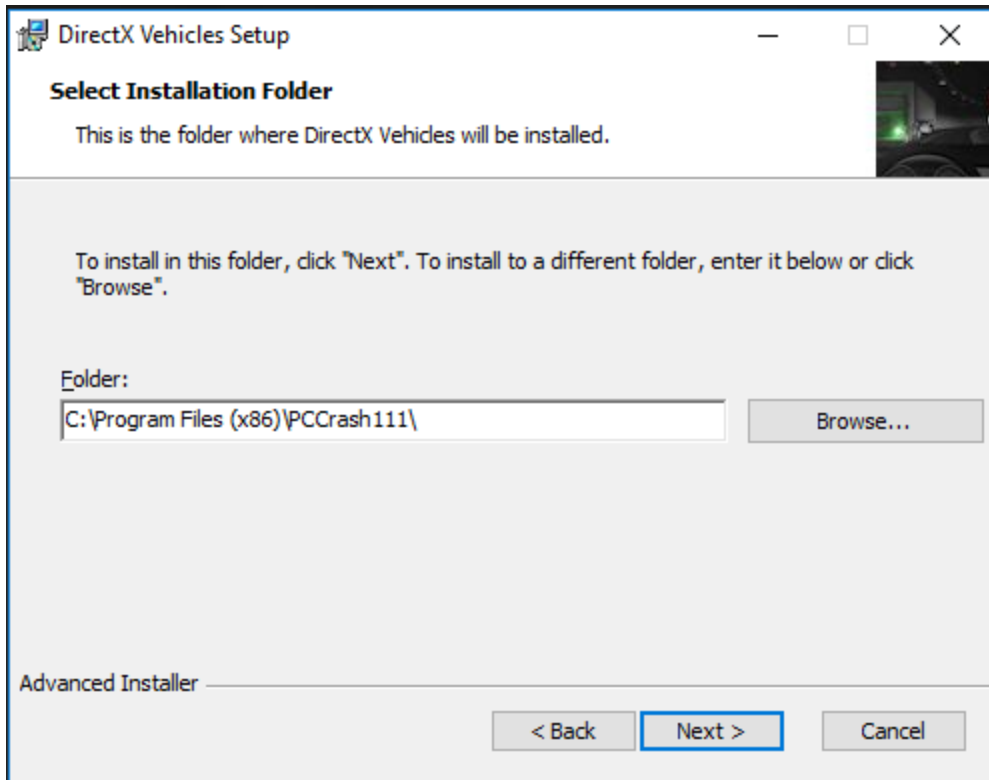

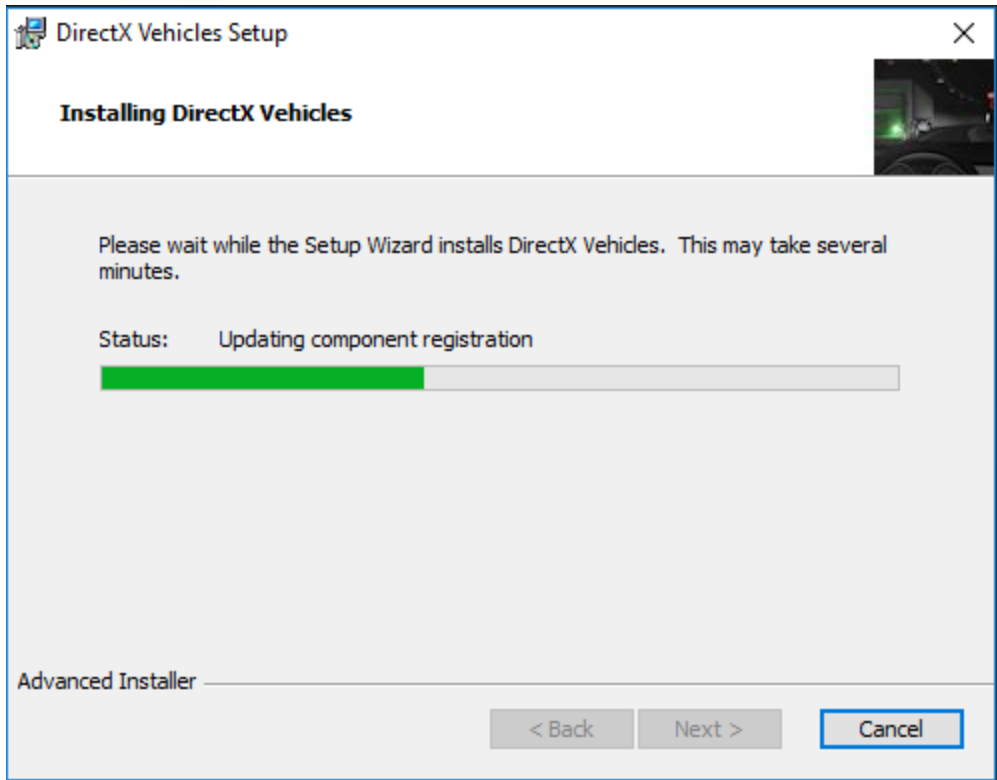

Click the 'Finish' to exit the Setup Wizard.

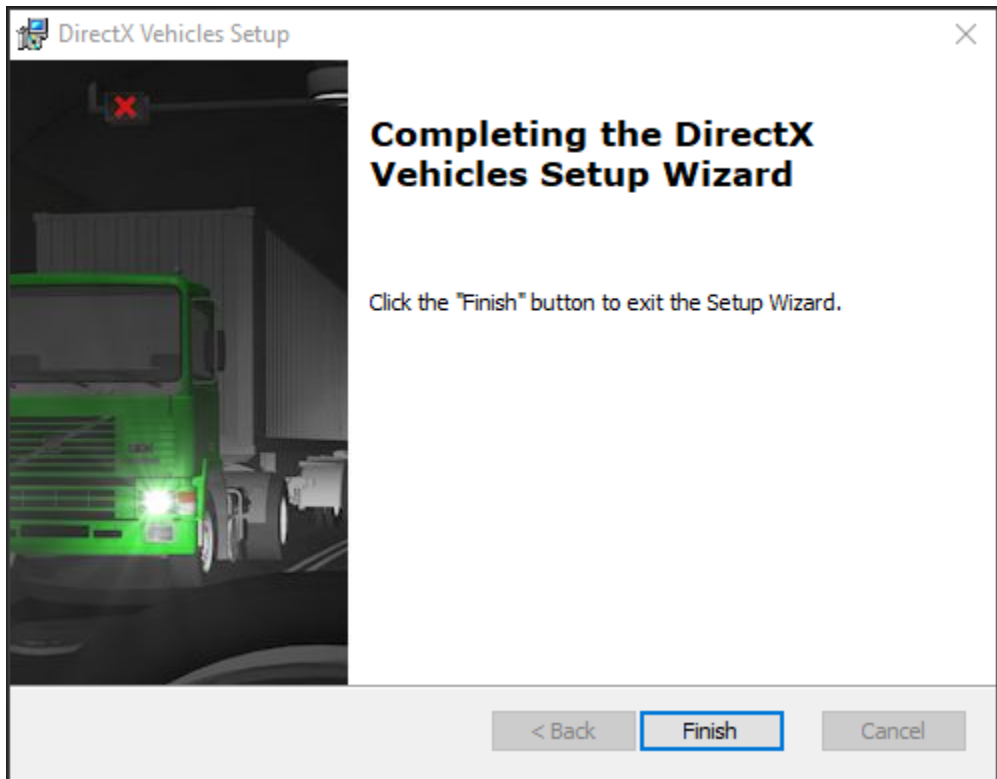



At start-up, PC-Crash will check for updates.

If you select 'Yes' to make changes, PC-Crash will check for updates and notify you before installing updates (see screenshot below). You should see another pop-up/notification once the new updates have completed installing.

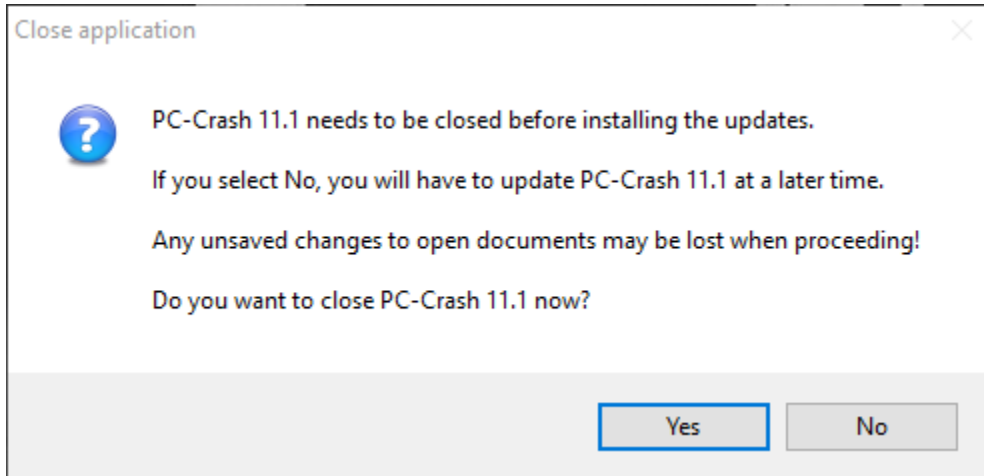

If you would rather not check for updates on program start, or you do not have administrator privileges on your computer (speak with your IT department on what permission settings you have), you may turn this feature off. Once PC-Crash is open, navigate to File > Default Settings, in the pop-up window, scroll down until you find "Check for updates on program start". Select or de-select the tick box depending on your preference.

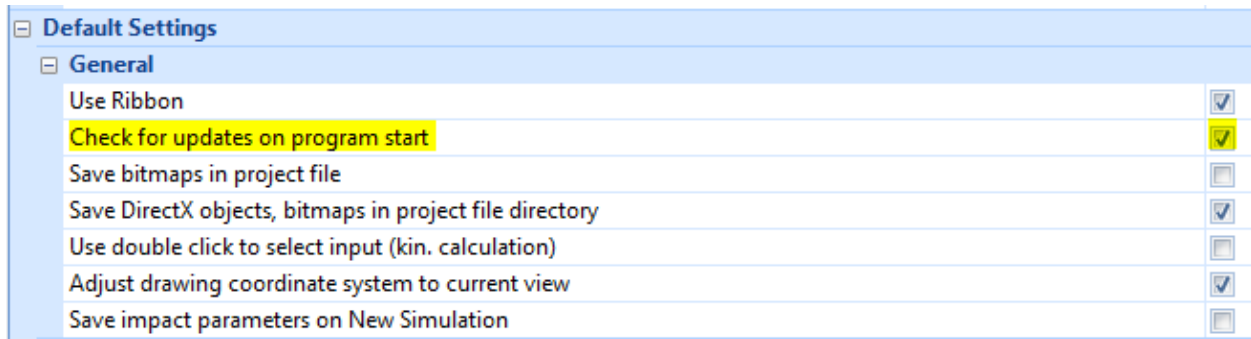

Once PC-Crash is running, your company name will appear at the top.

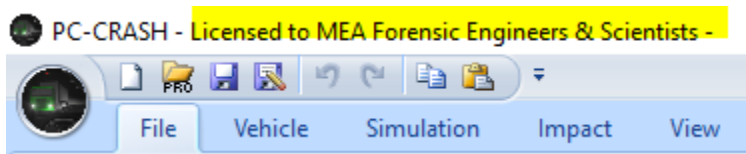

If your company name does not appear at the top and says “Demo Version”, please double check that you have saved the license files from the ‘Disk 1’ folder to your computer (see “License Files” notes above in Disk 1 installation).

Also check if your dongle/hardware key is illuminated and/or in a working USB port. Preferably use a port directly on the computer and not on a hub or extension cable.

Still experiencing some issues? Please see our FAQ page on our website ([www.pc-crash.com](http://www.pc-crash.com)) or you can reach us at 1-800-565-3040 or by email:

PC-Crash Support:

[support@pc-crash.com](mailto:support@pc-crash.com)

PC-Crash Courses:

[courses@pc-crash.com](mailto:courses@pc-crash.com)

General Inquiries:

[info@pc-crash.com](mailto:info@pc-crash.com)